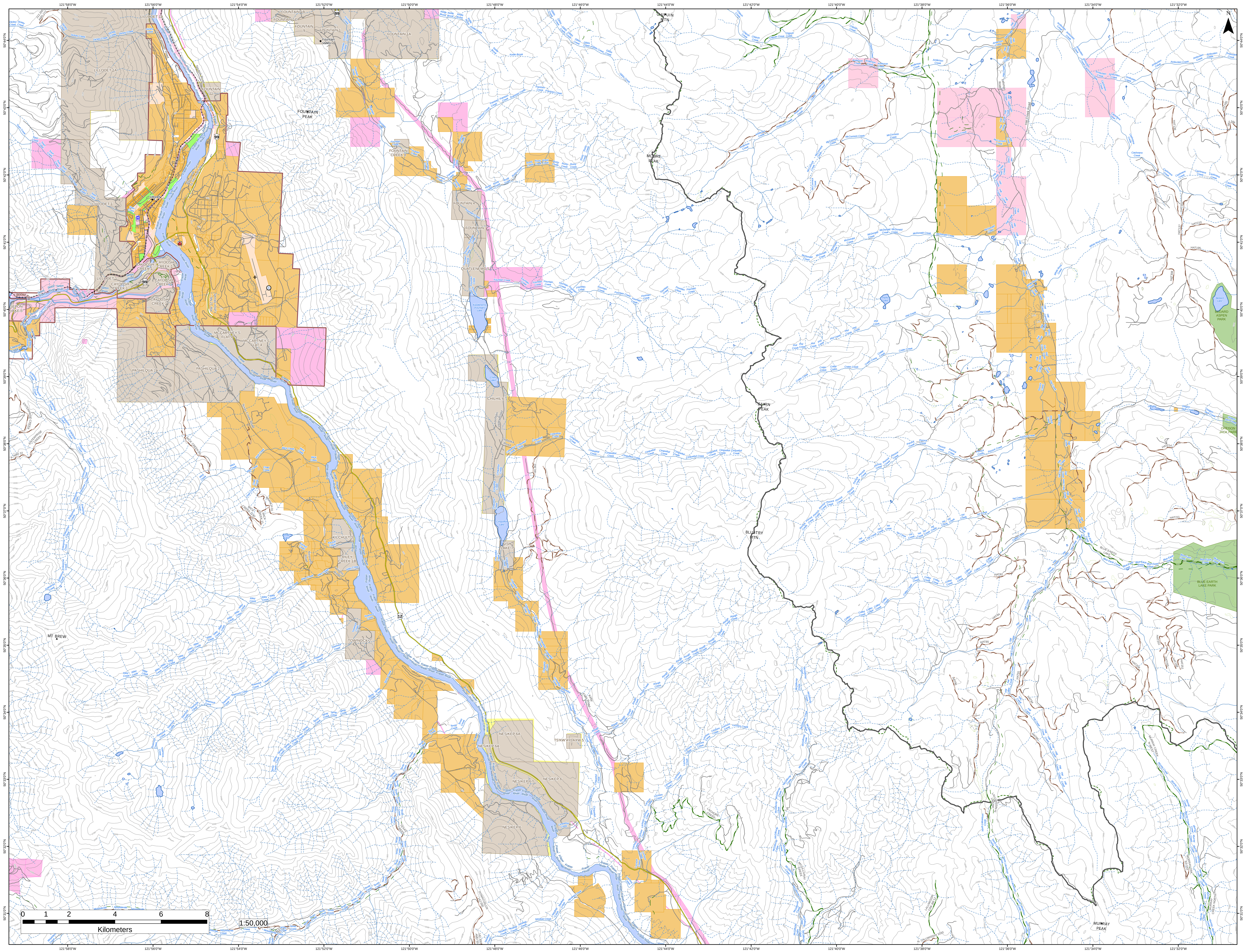

121°58'0"W
121°56'0"W
121°54'0"W
121°52'0"W
121°50'0"W
121°48'0"W
121°46'0"W
121°44'0"W
121°42'0"W
121°40'0"W
121°38'0"W
121°36'0"W
121°34'0"W
121°32'0"W
50°44'0"N
50°43'0"N
50°42'0"N
50°41'0"N
50°40'0"N
50°39'0"N
50°38'0"N
50°37'0"N
50°36'0"N
50°35'0"N
50°34'0"N
50°33'0"N
50°32'0"N
50°31'0"N
N
LILLOOET 1A
LILLOOET 1
Lillooet
FOUNTAIN 1B
FOUNTAIN 1C
FOUNTAIN 9
FOUNTAIN 1
Fountain Valley
FOUNTAIN 1A
FOUNTAIN 11
FOUNTAIN PEAK
FOUNTAIN CREEK 8
FOUNTAIN 4
FOUNTAIN 12
QUATLENEMO 5
Kwotlenemo (Fountain) Lake
Chilhil Lake
CHILHIL 6
Cinquefoil Lake
FISH LAKE 7
CAYOOSH CREEK 1
SETON LAKE 5
Seton River
Lillooet FP
MCCARTNEY'S FLAT 4
PASHILQUA 2A
PASHILQUA 2
Fraser River
Rte 99 Nb - Sea To Sky Highway
Rte 12 Nb - Lytton-lillooet
Sputnik Road
Lillooet-pioneer Road
Texas Creek Road
Fountain Valley Road
Sobotka Road
Kirby Flats Road
Hat Creek Road
Lehman Road
Kennedy Road
Wrights Road
KILCHULT 3
RILEY CREEK 1B
TOWINOCK 2
NESIKEP 6A
NESIKEP 6
TS'KW'AYLAXW 5
MT BREW
CHIPUIN MTN
MOORE PEAK
CAIRN PEAK
BLUSTRY MTN
MURRAY PEAK
Parke Lake
Bedard Lake
BEDARD ASPEN PARK
Langley Lake
OREGON JACK PARK
BLUE EARTH LAKE PARK
BLUE EARTH LAKE
Dickey Creek
Town Creek
Enterprise Creek
Cayoosh Creek
Wick Creek
Chad Creek
Phair Lake
Riley Creek
Towinock Creek
Spray Creek
Texas Creek
Molybdenite Creek
Nesikep Creek
Kettle Brook
Gibbs Creek
Frantzen Creek
Fountain Creek
Rusty Creek
Cinquefoil Creek
Rough Creek
Lochore Creek
McGillivray Creek
Chipuin Creek
Anderson Creek
McCormick Creek
McDonald Creek
Phil Creek
Crater Creek
Pocock Creek
Yet Creek
Colley Creek
Hat Creek
Ambusten Creek
Cashmere Creek
White Rock Creek
Oregon Jack Creek
Blue Earth Creek
Murray Creek
North Laluwissin Creek
MURRAY CREEK N-WEST
MURRAY CREEK NORTH
LACHORE CREEK
MCGILLIVRAY CREEK
ENTERPRISE CREEK
WICK CREEK 00
DOWNTON CR
0 1 2 4 6 8
Kilometers
1:50,000